

JOINERY DETAILS

D - FLUSH DOOR	- 3'-3" x 6'-6"	100X198
D - "	- 3'-0" x 6'-6"	91X198
W - GLAZED WINDOW	- 4'-0" x 4'-0"	122X122
W - "	- 3'-0" x 4'-0"	81X122
D2 - PANNELLED DOOR	- 2'-6" x 6'-0"	76X183
V - VENTILATOR	- 2'-6" x 3'-6"	76X122
C.B - CUB-BOARD	- 4'-0" x 1'-6"	122X46

AREA	SQ. FEET	SQ. METRE
PLOT AREA :-	1500	140 M ²
PLINTH AREA :-	660	61 M ²
CARPET AREA :-	533	50 M ²
OPEN SPACE :-	913	85 M ²

PROPOSAL ROAD

BOUNDARY

DRAWING BY:- P. BRIDHAR
 DESIGN BY:- T.S. RAJASEKAR & CO
 PALLAVARAM - 43

PROPOSED CONSTRUCTION
BUILDING IN AND BY NO. 59/3
AT PAMMAL VILLAGE,
SAIDAPET TALUK
CHENGAI ANNA DISTRICT.

APPROVED LAY-OUT NO.:-
 LPDM NO. 243/73
 D.D.T.P

OWNER:-
 V. JAYALAKSHMI

R. Jayavelu
R. JAYAVELU,
 Structural-Civil Engineering Consultant
 Licensed Surveyor-Water Diviner
 ALANDUR MUNICIPALITY
JAYAM ENTERPRISES,
 NO. 2, TANNARY STREET,
 B. PALLAVARAM, MADURAS-500 040.
 LICENCED SURVEYOR:-

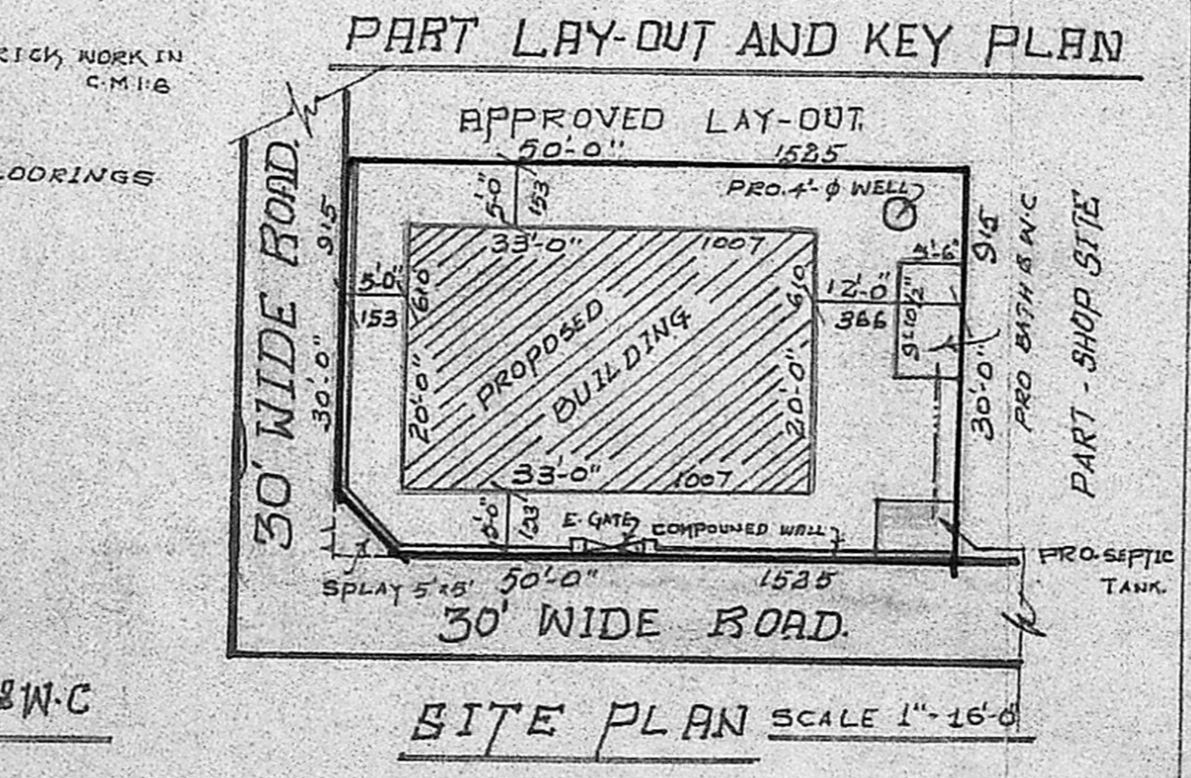
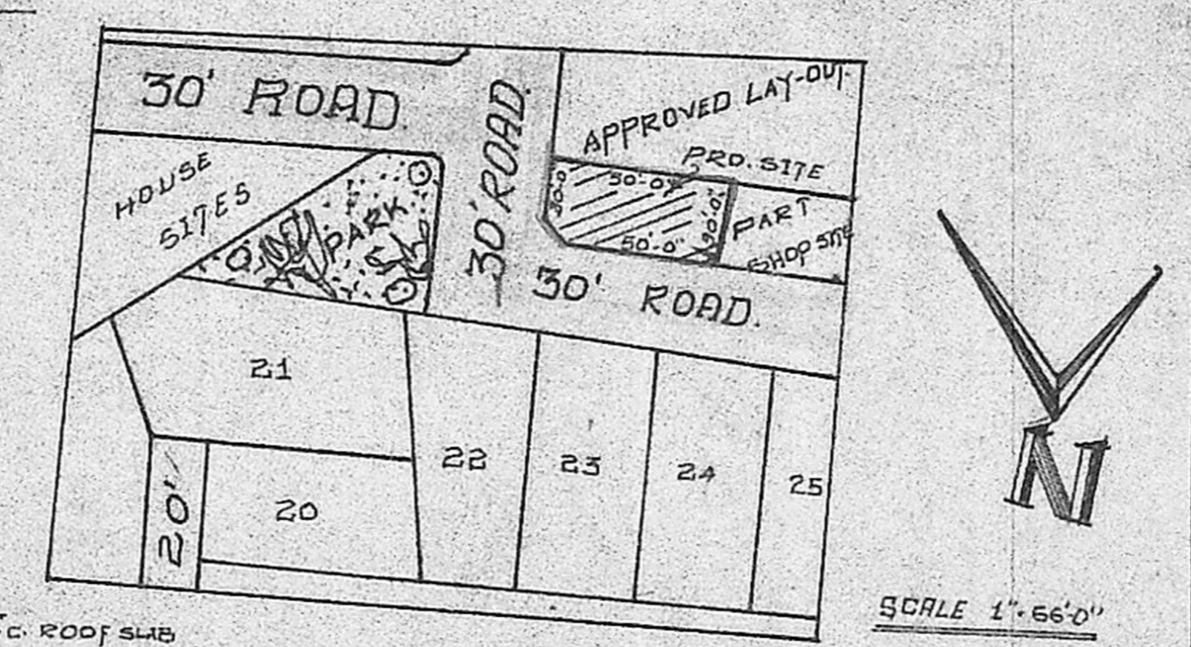
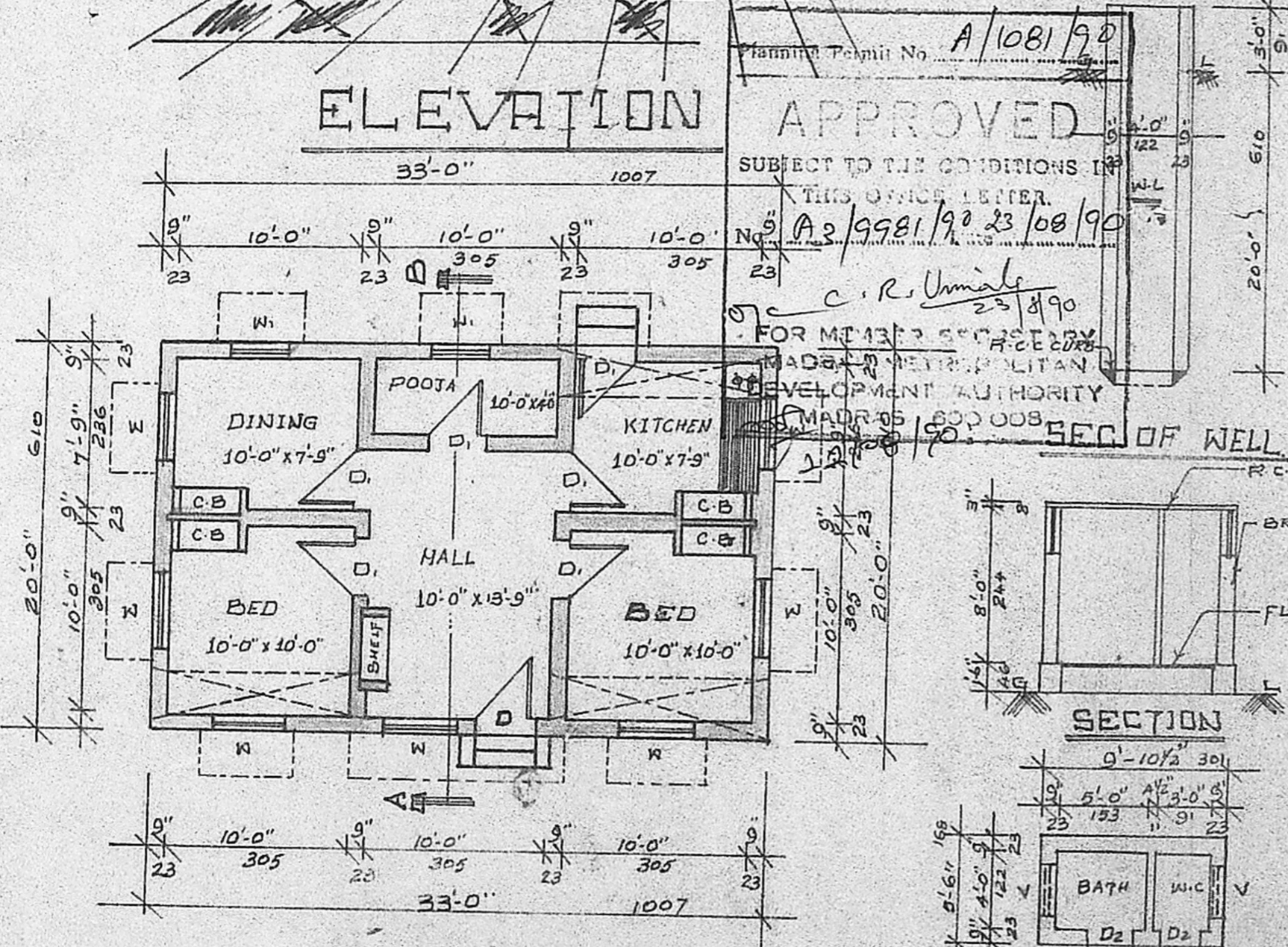
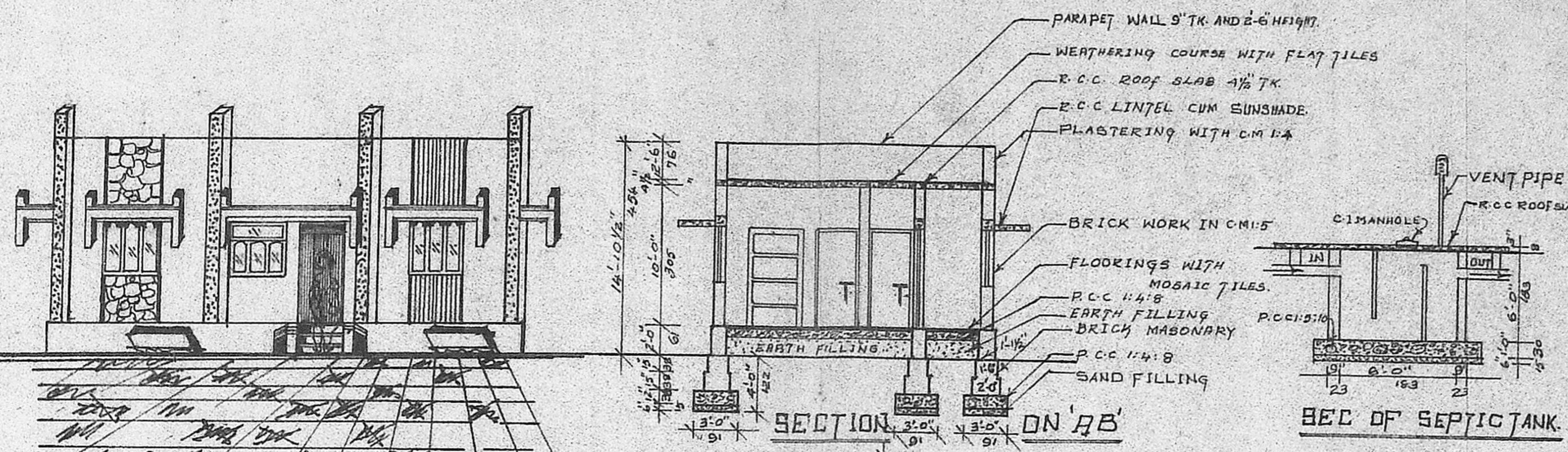

Planning Permit No. A/1081/90

APPROVED

SUBJECT TO THE CONDITIONS IN THIS OFFICE LETTER.

No. A2/9981/90 23/08/90

C. R. Umale
 23/8/90

FOR MEMORANDUM SECRETARY
 MADURAS METROPOLITAN
 DEVELOPMENT AUTHORITY
 MADURAS-500 008

allot.